

# Patient report

Bio-Rad                      DATE: 12/14/2019  
D-10                         TIME: 05:48 PM  
S/N: #DC2K755917        Software version: 4.30-2  
Sample ID:                 10513595  
Injection date              12/14/2019 05:25 PM  
Injection #: 38             Method: HbA1c  
Rack #: ---                 Rack position: 1

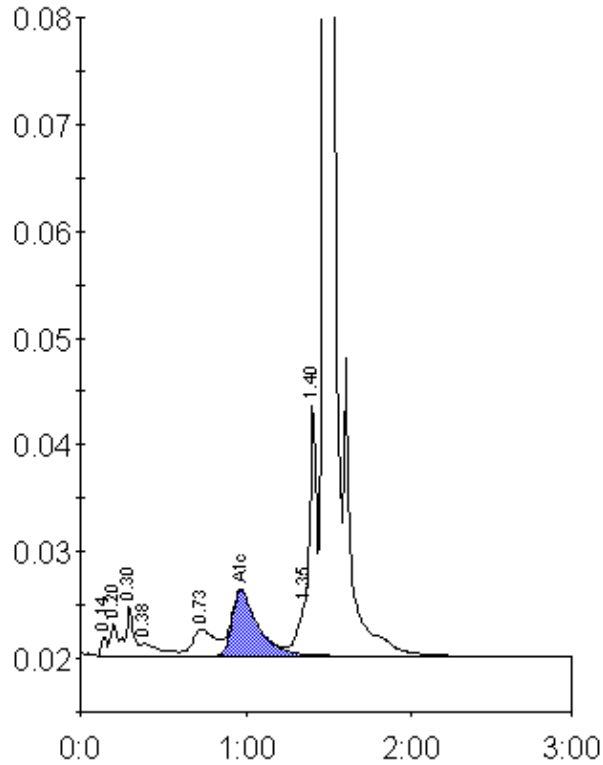

Peak table - ID: 10513595

| Peak        | R.time  | Height | Area    | Area % |
|-------------|---------|--------|---------|--------|
| Unknown     | 0.14    | 1708   | 4064    | 0.3    |
| A1a         | 0.20    | 3015   | 8284    | 0.6    |
| A1b         | 0.30    | 4723   | 16359   | 1.1    |
| Unknown     | 0.38    | 1142   | 9284    | 0.6    |
| LA1c/CHb-1  | 0.73    | 2505   | 23106   | 1.6    |
| A1c         | 0.97    | 6147   | 65882   | 6.4    |
| P3          | 1.35    | 5020   | 17853   | 1.2    |
| Unknown     | 1.40    | 23708  | 65613   | 4.5    |
| A0          | 1.47    | 412556 | 1250769 | 85.6   |
| Total Area: | 1461215 |        |         |        |

|                |     |
|----------------|-----|
| Concentration: | %   |
| A1c            | 6.4 |